# Angle 45 Profile

The Angle 45 profile is an aluminium profile which allows for lighting of areas at a 45° angle. The Angle 45 is ideal for lighting shelves, niches, or up-lighting of spaces.

The small height of this profile combined with the flat cover gives the impression of a discreet luminaire for use with LED strip up to 12mm in width.

| | |
|---|---|
| Colour: | Non-anodised, anodised silver, anodised black, anodised inox, lacquered white (RAL9016) |
| Construction: | Aluminium. |
| Length: | 1000mm, 2020mm, 3000mm. |
| Mounting: | Double sided adhesive tape, Mounting clips, Pendant. |
| Covers: | Frozen, Frosted, Opal, Clear, Opal frosted, Black, Curved Lens 1 & 2. |
| End Caps: | Colour match end caps with or without holes. |

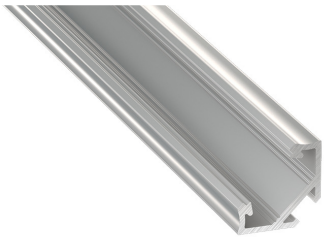

Non-anodised

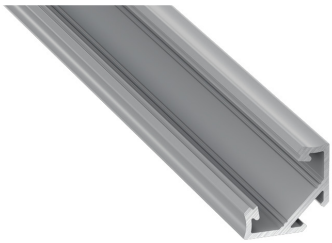

Anodised silver

Anodised inox

Anodised black

Lacquered white

**ADVANCED LIGHTING TECHNOLOGY (UK) LTD.** One Pancras Square, King's Cross, London, N1C 4AG.
Telephone: +44 (0) 207 127 4204 Web: www.advancedlighting.co.uk Email: sales@advancedlighting.co.uk

# Angle 45 Profile

## Dimensions & Cover Options

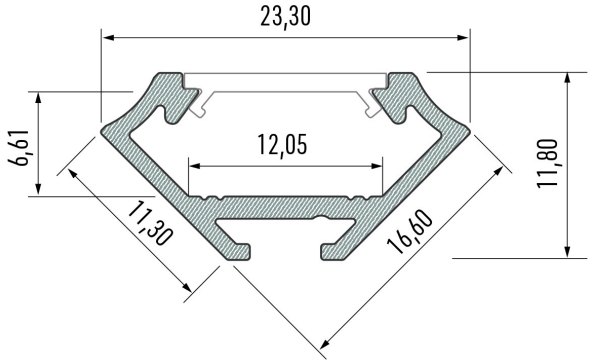


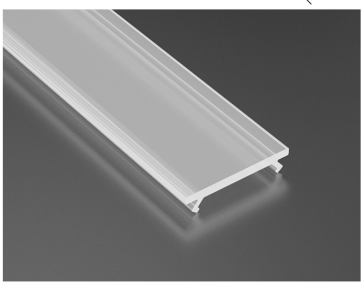
Frozen

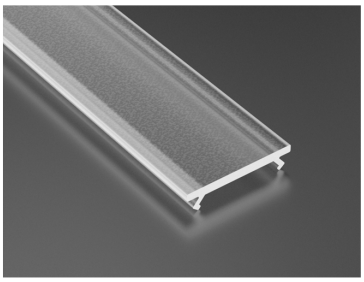
Frosted

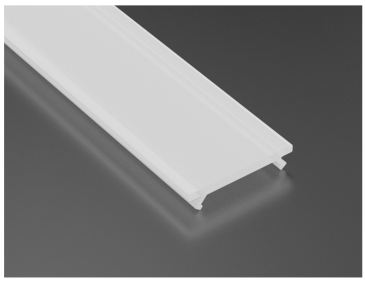
Opal

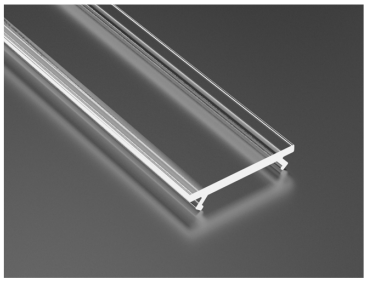
Clear

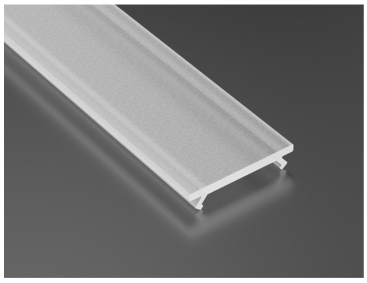
Opal Frosted

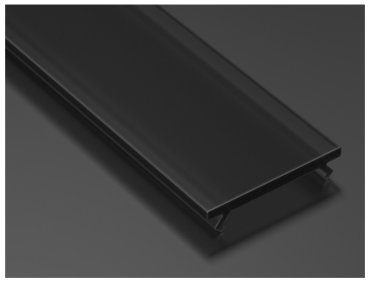
Black

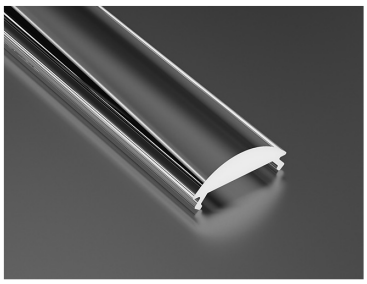
Lens 1

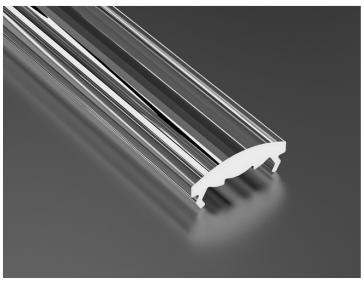
Lens 2

**ADVANCED LIGHTING TECHNOLOGY (UK) LTD.** One Pancras Square, King's Cross, London, N1C 4AG.
Telephone: +44 (0) 207 127 4204 Web: www.advancedlighting.co.uk Email: sales@advancedlighting.co.uk

# Angle 45 Profile

## Order Codes

To specify choose one entry from each column, e.g. "A45 1000 C NA". Omit columns if not required. Accessories ordered separately.

| Profile | | | | |
|---|---|---|---|---|
| **Name** | **Length (mm)** | **Cover** | **Mounting Option** | **Colour** |
| A45 | 1000<br>2020<br>3000 | FR (Frozen)<br>FRS (Frosted)<br>OP (Opal)<br>CL (Clear)<br>FO (Frosted Opal)<br>BL (Black)<br>L1 (Lens 1)<br>L2 (Lens 2) | P (Pendant)<br>PLC (Clips Plastic)<br>MC (Clips Metal) | NA (non-anodised)<br>AS (Anodised Silver)<br>BL (Anodised Black)<br>AI (Anodised Inox)<br>LW (Lacquered White) |

| Accessories | | | |
|---|---|---|---|
| **Accessory** | **Order Code** | **Configuration Suffix** | **Colour (End Caps)** |
| Plastic End Caps<br>Metal End Caps | A45-EC<br>A45-ECM | H (With Holes)<br>S (Solid End Caps) | NA (non-anodised)<br>AS (Anodised Silver)<br>BL (Anodised Black)<br>AI (Anodised Inox)<br>LW (Lacquered White) |

## Mounting

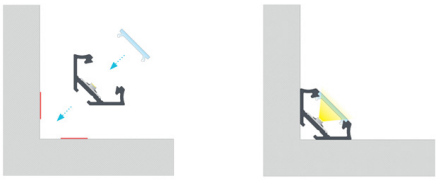

Double Sided Tape Mounting

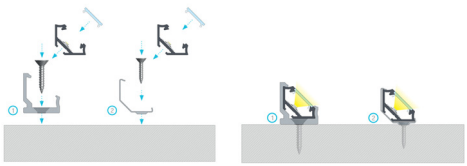

Plastic / Metal Mounting Clips

ADVANCED LIGHTING TECHNOLOGY (UK) LTD. One Pancras Square, King's Cross, London, N1C 4AG.
Telephone: +44 (0) 207 127 4204 Web: www.advancedlighting.co.uk Email: sales@advancedlighting.co.uk